LogAnalys
Analisador de Logs

Ricardo Menna – Maio/2022

TOTVS

HOJE FALAREMOS SOBRE

1. Objetivo da Ferramenta
2. Logs do JBoss
3. Logs do TomCat
4. Logs de Acessos do Jboss e TomCat
5. Logs do Fluig
6. Logs do Progress e Appserver
7. Progress Profiler
8. Progress Tabanalys
9. Progress XREF
10. Logs de Progress Memory Leak
11. Logs de Performance do Appserver
12. Logs do Broker do Appserver
13. Log Webspeed
14. Limpa Log Progress
15. Limpa Log Appserver
16. Limpa Log Webspeed
17. Log do Logix com SQL
18. Log do Logix sem SQL
19. Considerações Finais

Objetivo da Ferramenta

Objetivo da Ferramenta

- Temos vários produtos com vários logs para analise;
- **Ferramenta não documentada e nem homologada pela Totvs;**
- Todas as colunas do browse principal permite ordenação, basta clicar no cabeçalho da coluna;
- Esta ferramenta tem por objetivo:
  - Facilitar a localização de possíveis erros nos logs dos produtos;
  - Facilitar na manipulação dos logs;
  - Possui filtros;
  - Permite abrir logs extensos (2GB);
  - Ela não faz milagres, então temos que ensiná-la a nos ajudar.

Como Funciona ?

- Escolha o tipo de log a ser processado;
- Arraste o arquivo para o campo do nome do arquivo ou clique no botão "..." para escolher o arquivo de log a ser processado;
- Clique no botão "Processar" para ler o arquivo de log;

Obs: Para arquivos do Profiler neste momento não será solicitado o nome do arquivo de log.

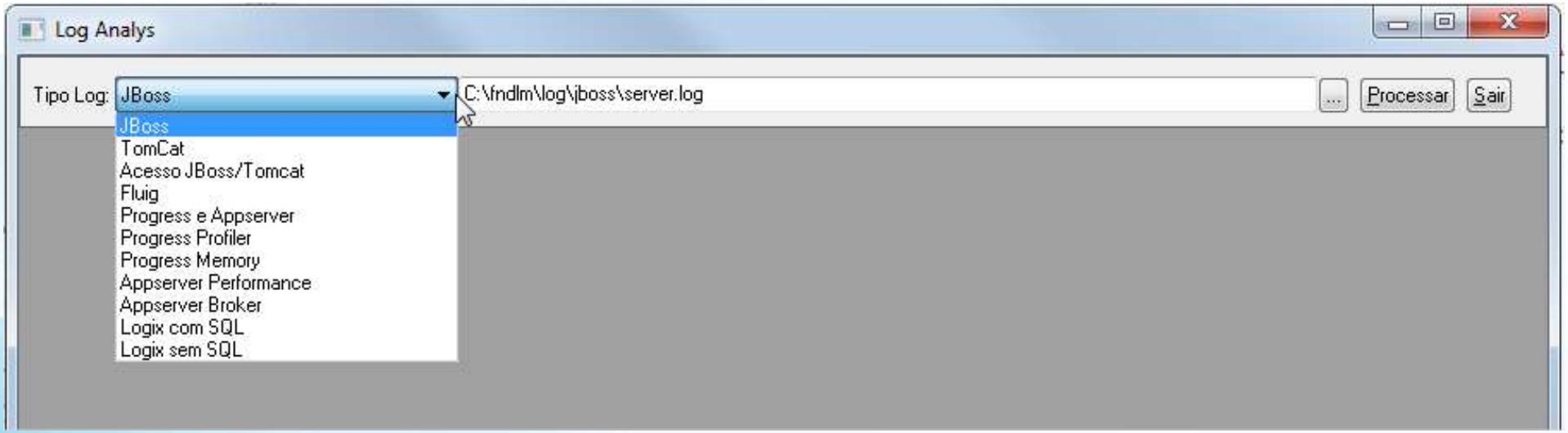

Como Funciona ?

- Em alguns tipos de logs poderá aparecer o botão "Informações do Ambiente";

* Se dentro do arquivo de log existir informações do ambiente, este botão ficará disponível.

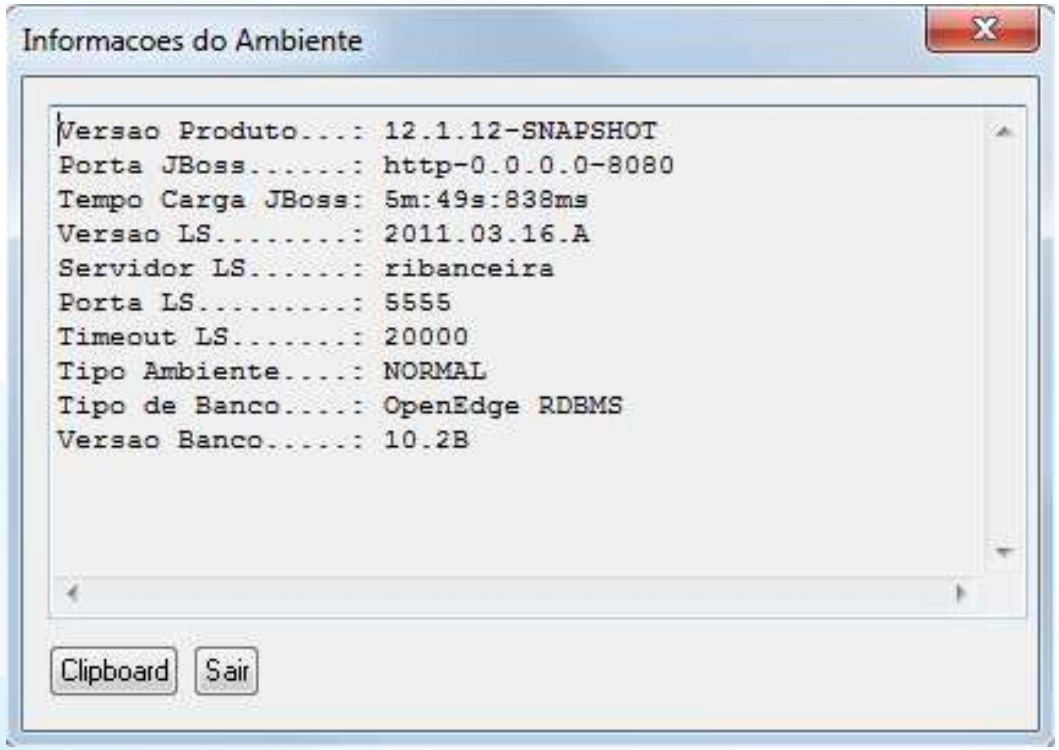

Como Funciona ?

- Em alguns tipos de logs poderá aparecer o "Identificar Problemas";
- Se dentro do arquivo de log existir alguns tipos de erros pré-determinados, este botão ficará disponível;

Obs: Todas novas sugestões de problemas que podem ser encontrados nos logs serão analisadas.

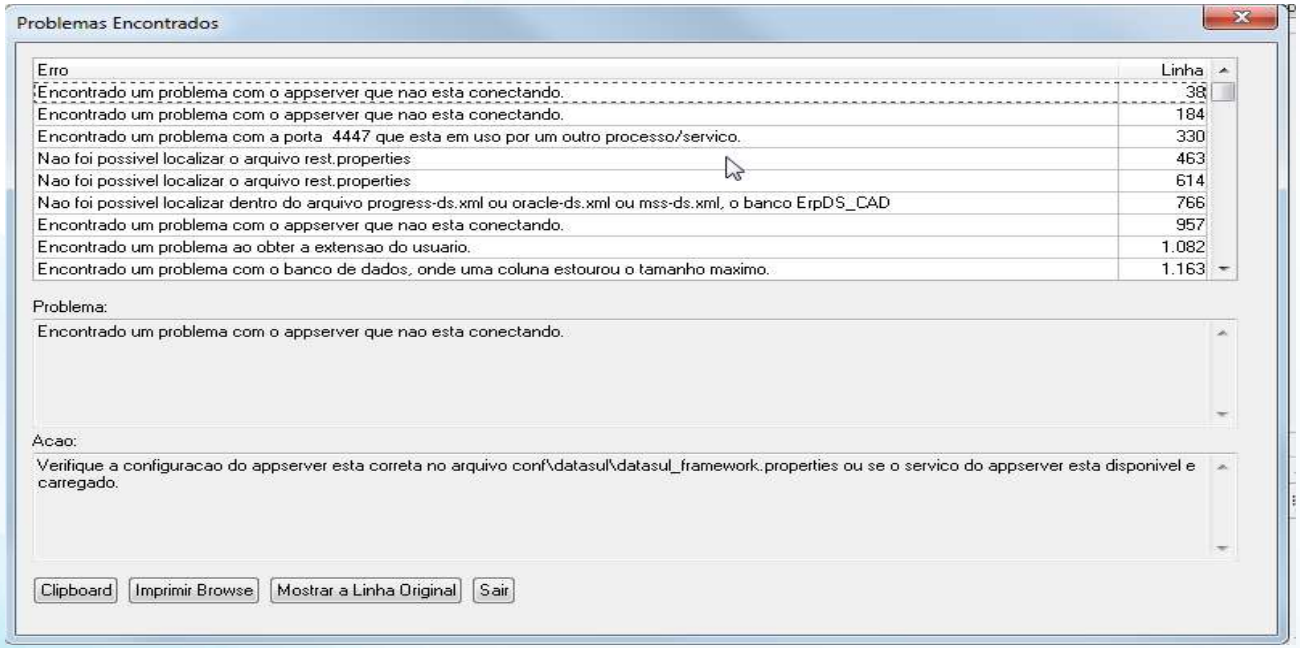

Logs do JBoss

Log do JBoss

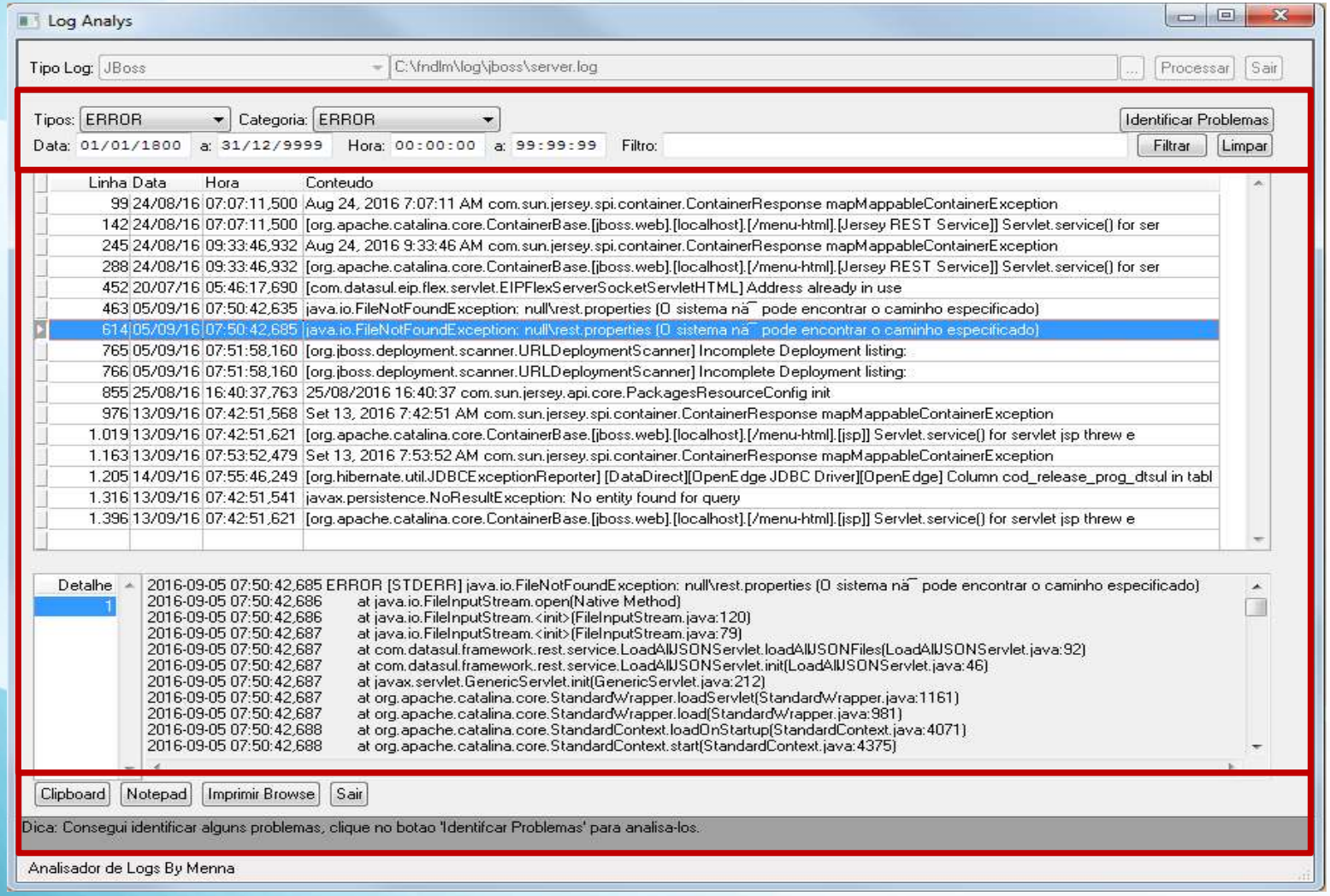

Área de filtros

Área de Dados do Log

Área de ações e informações

Log do JBoss

Identifica que tipos de problemas ?

- FileNotFoundException;
- Arquivos que não foram deployados;
- Persistence.Units que não estão especificados no arquivo xxxx-ds.xml;
- Porta em uso;
- Erro ao obter conexão com o Appserver;
- Problemas para obter a extensão do usuario (usuar_mestre_ext);
- Estouro do tamanho de colunas no banco de dados;
- Novas validações podem ser fornecidas com sugestões de vocês.

Logs do TomCat

Log do TomCat

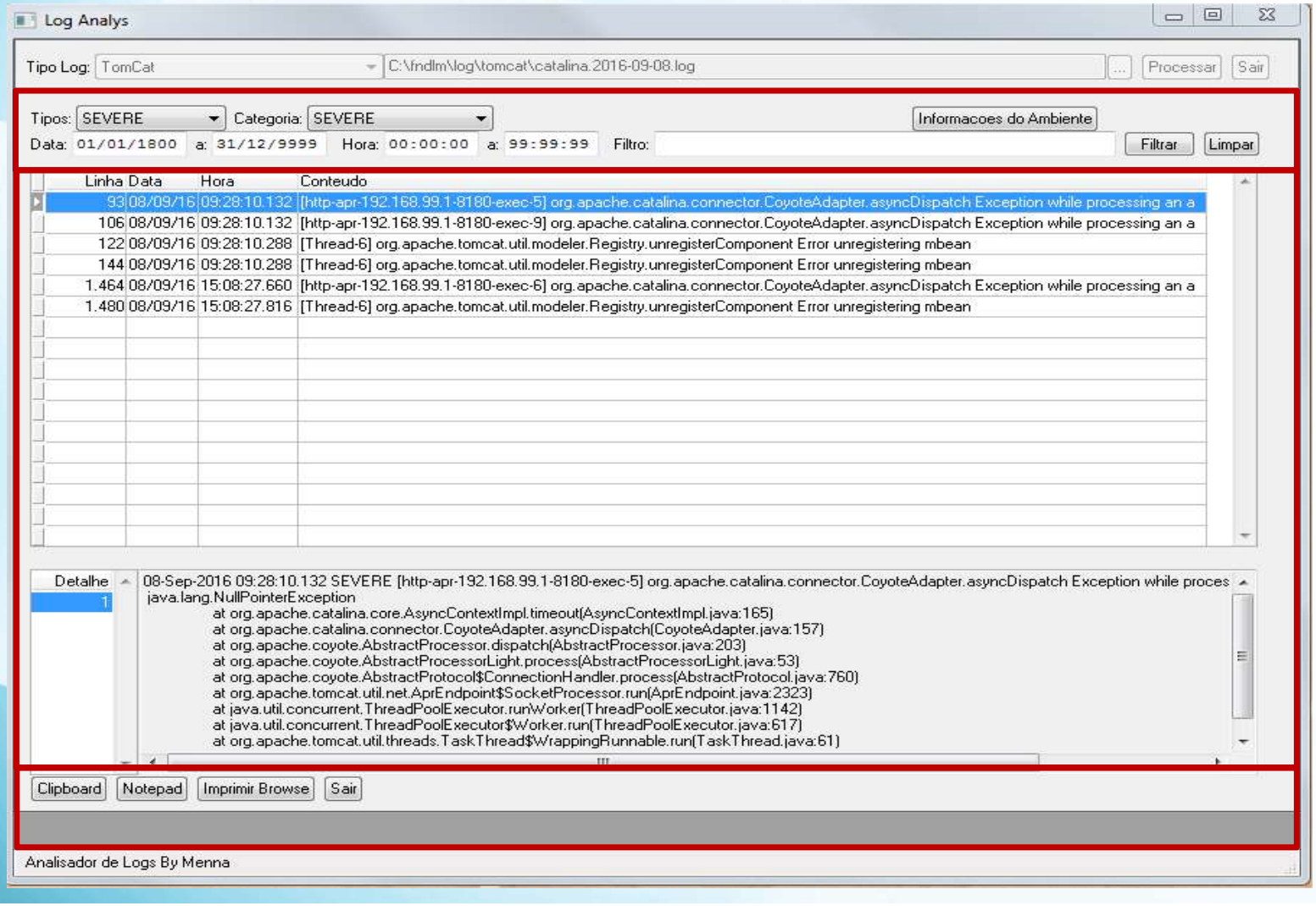

Área de filtros

Área de Dados do Log

Área de ações e informações

Log do TomCat

Identifica que tipos de problemas ?

- Nenhum ainda, pois não temos nenhuma sugestão de erro a ser identificado.

Logs de Acessos do JBoss e TomCat

Log de Acesso do Jboss e TomCat

Log Analys

Tipo Log: Acesso JBoss/Tomcat | C:\fndlm\log\acesso\localhost_access_log.2016-09-08.log | Processar | Sair

IP: 10.80.73.148 | Categoria: GET | Somente Erros?

Data: 01/01/1800 a: 31/12/9999 Hora: 00:00:00 a: 99:99:99 Filtro: | Filtrar | Limpar

Linha	Data	Hora	Usuario	Resposta	Bytes	URL
1	08/09/16	11:24:44		302		/datasul/admin?debug=true HTTP/1.1
2	08/09/16	11:24:47		200	5	/datasul/verifyfluigintegrated HTTP/1.1
8	08/09/16	11:24:47		200	2536	/josso/signon/admin.jsp HTTP/1.1
9	08/09/16	11:24:47		200	4035	/josso/signon/login.jsp?errorlogin=null HTTP/1.1
20	08/09/16	11:24:53	super	304		/menu-html/ HTTP/1.1
21	08/09/16	11:24:53	super	304		/menu-html/assets/css/standard.css HTTP/1.1
22	08/09/16	11:24:53	super	304		/menu-html/js/libs/3rdparty-menu/tinycolor/tinycolor.js HTTP/1.1
23	08/09/16	11:24:53	super	304		/menu-html/assets/img/loading.gif HTTP/1.1
24	08/09/16	11:24:53	super	304		/menu-html/js/utils/properties.js HTTP/1.1
25	08/09/16	11:24:53	super	304		/menu-html/js/utils/remote.js HTTP/1.1
26	08/09/16	11:24:53	super	304		/menu-html/js/utils/menu.js HTTP/1.1
27	08/09/16	11:24:53	super	304		/menu-html/js/utils/BeforeUnload.js HTTP/1.1
28	08/09/16	11:24:53	super	304		/menu-html/js/utils/plugins.js HTTP/1.1
29	08/09/16	11:24:53	super	304		/menu-html/js/setup/config-app.js HTTP/1.1
30	08/09/16	11:24:53	super	304		/menu-html/assets/img/favicon.ico HTTP/1.1
31	08/09/16	11:24:53	super	304		/menu-html/js/libs/require.min.js HTTP/1.1

10.80.73.148 - - [08/Sep/2016:11:24:44 -0300] "GET /datasul/admin?debug=true HTTP/1.1" 302 -

Clipboard | Imprimir Browse | Sair

Analisador de Logs By Menna

Log de Acesso Jboss e TomCat

Identifica que tipos de problemas ?

- Nenhum ainda, pois não temos nenhuma sugestão de erro a ser identificado.

Logs do Fluig

Log do Fluig

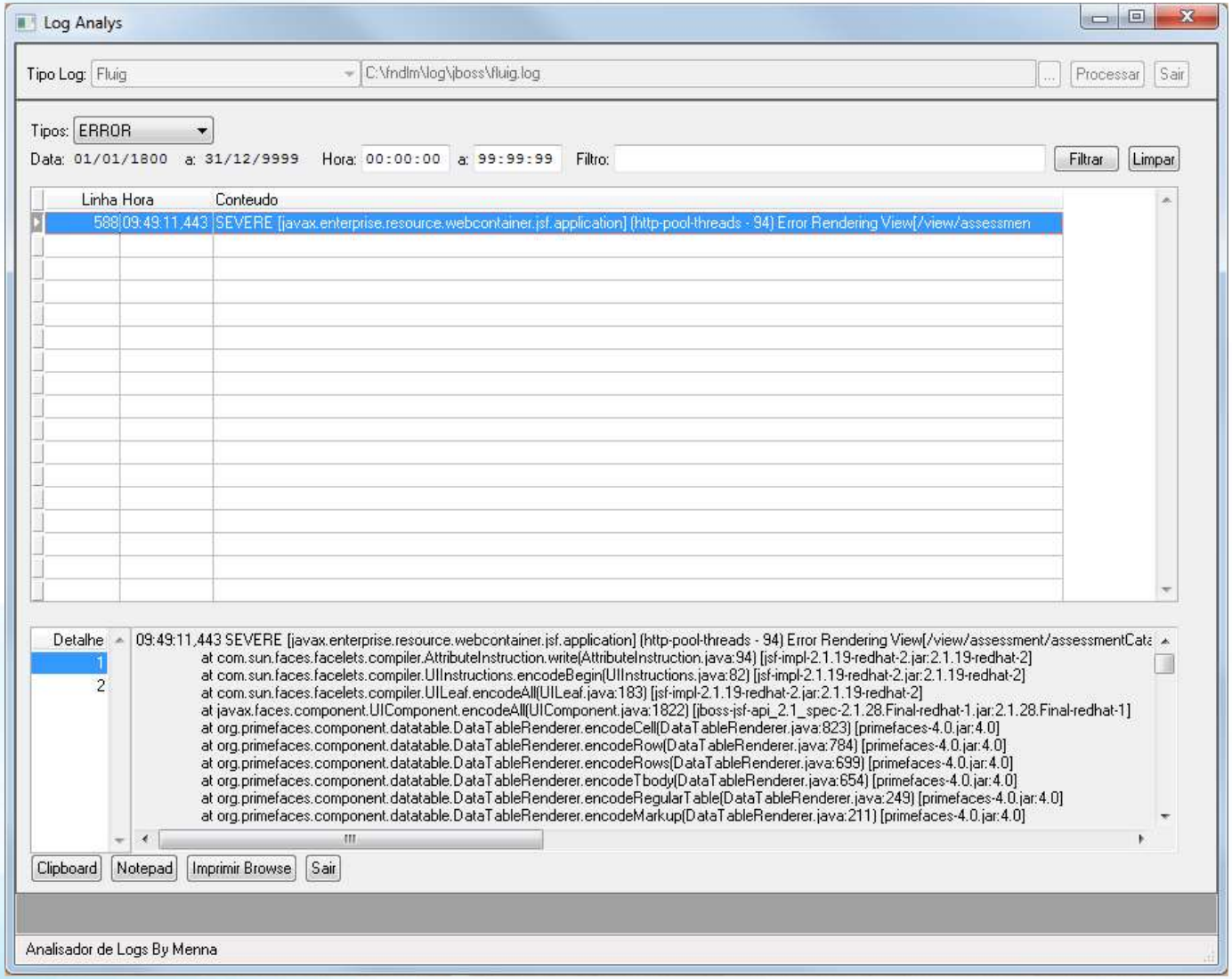
Log Analys
Tipo Log: Fluig
C:\fndlm\log\jboss\fluig.log
Processar
Sair
Tipos: ERROR
Data: 01/01/1800 a: 31/12/9999 Hora: 00:00:00 a: 99:99:99 Filtro:
Filtrar
Limpar
Linha Hora Conteudo
588 09:49:11,443 SEVERE [javax.enterprise.resource.webcontainer.jsf.application] [http-pool-threads - 94] Error Rendering View[/view/assessmen
Detalhe
1
2
09:49:11,443 SEVERE [javax.enterprise.resource.webcontainer.jsf.application] [http-pool-threads - 94] Error Rendering View[/view/assessment/assessmentCata
at com.sun.faces.facelets.compiler.AttributeInstruction.write(AttributeInstruction.java:94) [jsf-impl-2.1.19-redhat-2.jar:2.1.19-redhat-2]
at com.sun.faces.facelets.compiler.UIInstructions.encodeBegin(UIInstructions.java:82) [jsf-impl-2.1.19-redhat-2.jar:2.1.19-redhat-2]
at com.sun.faces.facelets.compiler.UILeaf.encodeAll(UILeaf.java:183) [jsf-impl-2.1.19-redhat-2.jar:2.1.19-redhat-2]
at javax.faces.component.UIComponent.encodeAll(UIComponent.java:1822) [jboss-jsf-api_2.1_spec-2.1.28.Final-redhat-1.jar:2.1.28.Final-redhat-1]
at org.primefaces.component.datatable.DataTableRenderer.encodeCell(DataTableRenderer.java:823) [primefaces-4.0.jar:4.0]
at org.primefaces.component.datatable.DataTableRenderer.encodeRow(DataTableRenderer.java:784) [primefaces-4.0.jar:4.0]
at org.primefaces.component.datatable.DataTableRenderer.encodeRows(DataTableRenderer.java:699) [primefaces-4.0.jar:4.0]
at org.primefaces.component.datatable.DataTableRenderer.encodeTbody(DataTableRenderer.java:654) [primefaces-4.0.jar:4.0]
at org.primefaces.component.datatable.DataTableRenderer.encodeRegularTable(DataTableRenderer.java:249) [primefaces-4.0.jar:4.0]
at org.primefaces.component.datatable.DataTableRenderer.encodeMarkup(DataTableRenderer.java:211) [primefaces-4.0.jar:4.0]
Clipboard
Notepad
Imprimir Browse
Sair
Analisador de Logs By Menna

Log do Fluig

Identifica que tipos de problemas ?

- Nenhum ainda, pois não temos nenhuma sugestão de erro a ser identificado.

Logs do Progress e Appserver

Logs do Progress e Appserver

Log Analys

Tipo Log: Progress e Appserver | C:\fndlm\log\progress\appserver\appserver-cordas8180.server.log | ... | Processar | Sair

Processo: P-007932 | Categoria: ERROR | Identificar Problemas

Data: 01/01/1800 a: 31/12/9999 | Hora: 00:00:00 a: 99:99:99 | Filtro: | Filtrar | Limpar

Linha	Data	Hora	Programa	Linha	Prog	Procedure	Conteudo
17.269	10/08/16	09:38:01.375					invwr/v01in218.w Banco de Dados movind nao esta' conectado. (1006)
17.307	10/08/16	09:38:01.375					ERROR condition: Procedure <Remote Client> passed parameters to java/ContadorUsuario

Detalhe

1

```
[16/08/10@09:38:01.375-0300] P-007932 T-006632 1 4GL -- invwr/v01in218.w Banco de Dados movind nao esta' conectado. (1006)
[16/08/10@09:38:01.375-0300] P-007932 T-006632 1 4GL -- ** ABL Debug-Alert Stack Trace **
[16/08/10@09:38:01.375-0300] P-007932 T-006632 1 4GL -- --> broker-init-object adm/objects/broker.p (\\dtbr45\ERP-PROD\fnd\adm\objects\broker.r) at lir
[16/08/10@09:38:01.375-0300] P-007932 T-006632 1 4GL --    init-object cep/ce0814.w (\\dtbr45\ERP-PROD\ems2\cep\ce0814.r) at line 3990
[16/08/10@09:38:01.375-0300] P-007932 T-006632 1 4GL --    adm-create-objects cep/ce0814.w (\\dtbr45\ERP-PROD\ems2\cep\ce0814.r) at line 5433
[16/08/10@09:38:01.375-0300] P-007932 T-006632 1 4GL --    broker-change-page adm/objects/broker.p (\\dtbr45\ERP-PROD\fnd\adm\objects\broker.r) a
[16/08/10@09:38:01.375-0300] P-007932 T-006632 1 4GL --    adm-change-page cep/ce0814.w (\\dtbr45\ERP-PROD\ems2\cep\ce0814.r) at line 3437
[16/08/10@09:38:01.375-0300] P-007932 T-006632 1 4GL --    broker-select-page adm/objects/broker.p (\\dtbr45\ERP-PROD\fnd\adm\objects\broker.r) at
[16/08/10@09:38:01.375-0300] P-007932 T-006632 1 4GL --    select-page cep/ce0814.w (\\dtbr45\ERP-PROD\ems2\cep\ce0814.r) at line 4129
[16/08/10@09:38:01.375-0300] P-007932 T-006632 1 4GL --    adm-create-objects cep/ce0814.w (\\dtbr45\ERP-PROD\ems2\cep\ce0814.r) at line 5485
[16/08/10@09:38:01.375-0300] P-007932 T-006632 1 4GL --    broker-dispatch adm/objects/broker.p (\\dtbr45\ERP-PROD\fnd\adm\objects\broker.r) at line
```

Clipboard | Notepad | Imprimir Browse | Sair

Dica: Consegui identificar alguns problemas, clique no botao 'Identifcar Problemas' para analisa-los.

Analisador de Logs By Menna

Logs do Progress e Appserver

- Separa por Processo;
- Identifica que tipos de problemas ?
    - Programa não encontrado;
    - Banco de dados desconectado;
    - Problemas de passagem de parâmetros.

Progress Profiler

Progress Profiler

- É o Profiler do Progress;
- Auxilia na localização de problemas de performance;
- Utiliza o arquivo de Profiler gerado ".out" durante a execução do programa.

Progress Profiler

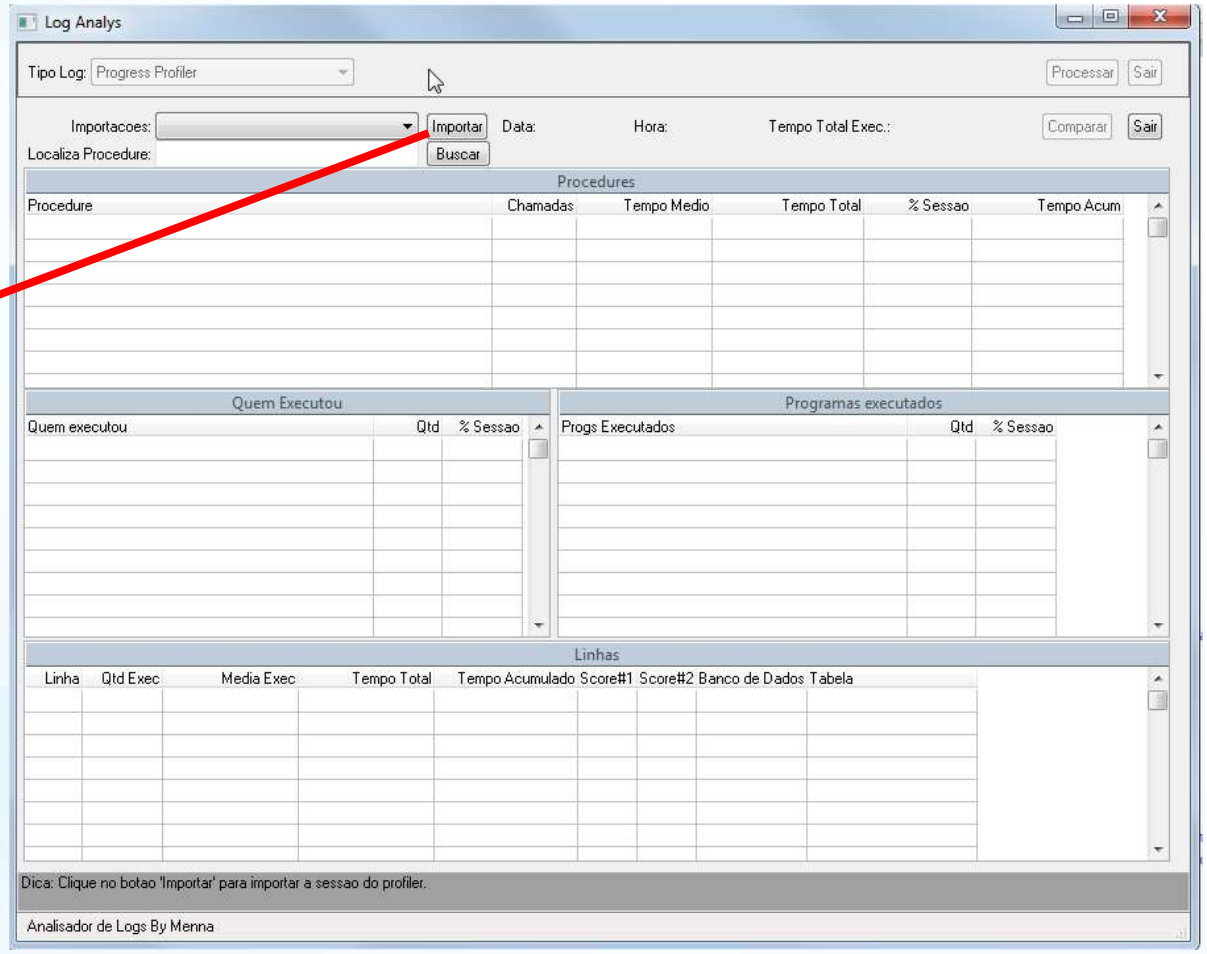

Progress Profiler

- Se for importado mais de um Profiler, permite a comparação de tempo entre as sessões.

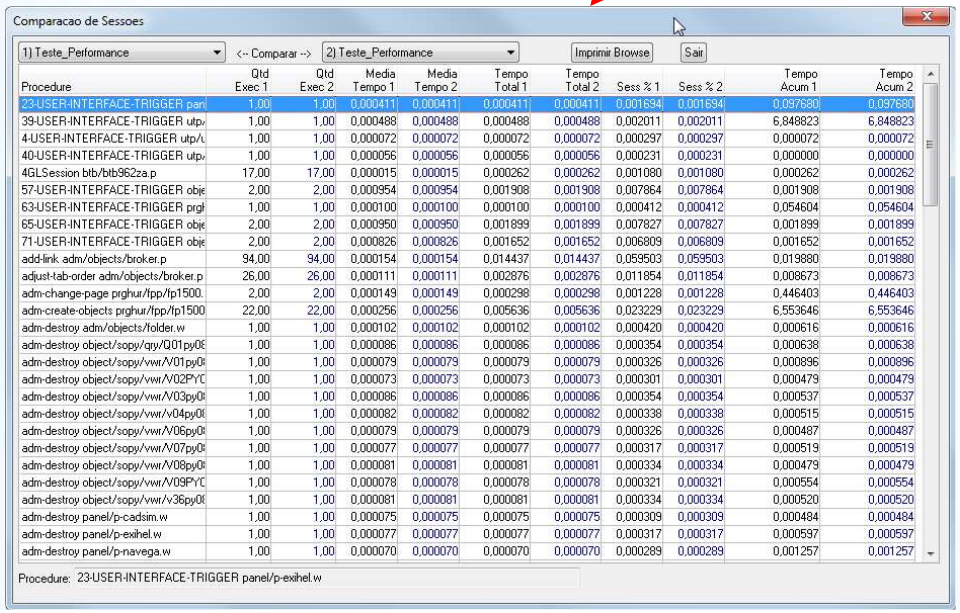

Procedure	Qtd Exec 1	Qtd Exec 2	Media Tempo 1	Media Tempo 2	Tempo Total 1	Tempo Total 2	Sess % 1	Sess % 2	Tempo Acum 1	Tempo Acum 2
23-USER-INTERFACE-TRIGGER pani	1,00	1,00	0,000411	0,000411	0,000411	0,000411	0,001694	0,001694	0,097680	0,097680
39-USER-INTERFACE-TRIGGER utp/	1,00	1,00	0,000488	0,000488	0,000488	0,000488	0,002011	0,002011	6,848823	6,848823
4-USER-INTERFACE-TRIGGER utp/	1,00	1,00	0,000072	0,000072	0,000072	0,000072	0,000297	0,000297	0,000072	0,000072
40-USER-INTERFACE-TRIGGER utp/	1,00	1,00	0,000056	0,000056	0,000056	0,000056	0,000231	0,000231	0,000000	0,000000
4GLSession btb/btb962za.p	17,00	17,00	0,000015	0,000015	0,000262	0,000262	0,001080	0,001080	0,000262	0,000262
57-USER-INTERFACE-TRIGGER obje	2,00	2,00	0,000954	0,000954	0,001908	0,001908	0,007864	0,007864	0,001908	0,001908
63-USER-INTERFACE-TRIGGER prgl	1,00	1,00	0,000100	0,000100	0,000100	0,000100	0,000412	0,000412	0,054604	0,054604
65-USER-INTERFACE-TRIGGER obje	2,00	2,00	0,000950	0,000950	0,001899	0,001899	0,007827	0,007827	0,001899	0,001899
71-USER-INTERFACE-TRIGGER obje	2,00	2,00	0,000826	0,000826	0,001652	0,001652	0,006809	0,006809	0,001652	0,001652
add-link adm/objects/broker.p	94,00	94,00	0,000154	0,000154	0,014437	0,014437	0,059503	0,059503	0,019880	0,019880
adjust-tab-order adm/objects/broker.p	26,00	26,00	0,000111	0,000111	0,002876	0,002876	0,011854	0,011854	0,008673	0,008673
adm-change-page prghur/fpp/fp1500.	2,00	2,00	0,000149	0,000149	0,000298	0,000298	0,001228	0,001228	0,446403	0,446403
adm-create-objects prghur/fpp/fp1500	22,00	22,00	0,000256	0,000256	0,005636	0,005636	0,023229	0,023229	6,553646	6,553646
adm-destroy adm/objects/folder.w	1,00	1,00	0,000102	0,000102	0,000102	0,000102	0,000420	0,000420	0,000616	0,000616
adm-destroy object/sopy/qry/Q01py0E	1,00	1,00	0,000086	0,000086	0,000086	0,000086	0,000354	0,000354	0,000638	0,000638
adm-destroy object/sopy/vwr/V01py0	1,00	1,00	0,000079	0,000079	0,000079	0,000079	0,000326	0,000326	0,000896	0,000896
adm-destroy object/sopy/vwr/V02PYC	1,00	1,00	0,000073	0,000073	0,000073	0,000073	0,000301	0,000301	0,000479	0,000479
adm-destroy object/sopy/vwr/V03py0	1,00	1,00	0,000086	0,000086	0,000086	0,000086	0,000354	0,000354	0,000537	0,000537
adm-destroy object/sopy/vwr/v04py0	1,00	1,00	0,000082	0,000082	0,000082	0,000082	0,000338	0,000338	0,000515	0,000515
adm-destroy object/sopy/vwr/V06py0	1,00	1,00	0,000079	0,000079	0,000079	0,000079	0,000326	0,000326	0,000487	0,000487
adm-destroy object/sopy/vwr/V07py0	1,00	1,00	0,000077	0,000077	0,000077	0,000077	0,000317	0,000317	0,000519	0,000519
adm-destroy object/sopy/vwr/V08py0	1,00	1,00	0,000081	0,000081	0,000081	0,000081	0,000334	0,000334	0,000479	0,000479
adm-destroy object/sopy/vwr/V09PYC	1,00	1,00	0,000078	0,000078	0,000078	0,000078	0,000321	0,000321	0,000554	0,000554
adm-destroy object/sopy/vwr/v36py0	1,00	1,00	0,000081	0,000081	0,000081	0,000081	0,000334	0,000334	0,000520	0,000520
adm-destroy panel/p-cadsim.w	1,00	1,00	0,000075	0,000075	0,000075	0,000075	0,000309	0,000309	0,000484	0,000484
adm-destroy panel/p-exihel.w	1,00	1,00	0,000077	0,000077	0,000077	0,000077	0,000317	0,000317	0,000597	0,000597
adm-destroy panel/p-navega.w	1,00	1,00	0,000070	0,000070	0,000070	0,000070	0,000289	0,000289	0,001257	0,001257

Logs do Progress Tabanalys

Log do Progress Tabanalys

Log Analys

Tipo Log: Progress Tabanalys C:\fndlm\log\logs\ems2adt.tab ... Processar Sair

Tipo: Tabela Indices

Filtrar Limpar

Linha	Tabela	Registros	Factor	Observacao
127	PUB._Field	2.241	4,2	Performance prejudicada. Precisa DUMP/LOAD URGENTE.
132	PUB._Index-Field	409	4,0	Performance prejudicada. Precisa DUMP/LOAD URGENTE.
131	PUB._Index	206	3,7	Performance prejudicada. Precisa DUMP/LOAD URGENTE.
129	PUB._File	199	3,6	Performance prejudicada. Precisa DUMP/LOAD URGENTE.
130	PUB._File-Trig	60	3,1	Performance prejudicada. Precisa DUMP/LOAD URGENTE.
189	PUB._User	89	3,1	Performance prejudicada. Precisa DUMP/LOAD URGENTE.
143	PUB._StorageObject	256	2,7	Performance prejudicada. Precisa DUMP/LOAD URGENTE.
176	PUB._Systabauth	270	2,6	Performance prejudicada. Precisa DUMP/LOAD URGENTE.
136	PUB._sec-authentication-domain	5	2,4	Performance prejudicada. Precisa DUMP/LOAD URGENTE.
156	PUB._Sysdbauth	2	2,3	Performance prejudicada. Precisa DUMP/LOAD URGENTE.
137	PUB._sec-authentication-system	3	1,0	
228	PUB.tabela_monitor	6.164	1,0	
230	PUB.tabela_raw_ant	302	1,0	
125	PUB._Db-Detail	1	1,0	
232	PUB.tabela_raw_new	1.853	1,0	
100	Summary	?	1,0	
166	PUB._Sysproccolumns	202	1,0	
167	PUB._Sysprocedures	12	1,0	
186	PUB._Sysviews	50	1,0	
90	PUB._Area	5	1,0	
227	PUB.param_audit	1	1,0	
91	PUB._AreaExtent	5	1,0	
128	PUB._Field-Trig	1	1,0	
147	PUB._Syscalctable	1	1,0	
221	PUB.atrib_monitor	145.477	1,0	

Clipboard Notepad Imprimir Browse Sair

Analisador de Logs v1.3 By Menna

Log do Progress Tabanalys

- É um log mais simplificado;
- Emite alerta quando uma tabela estiver muito fragmentada.

Logs do Progress XREF

Log do Progress XREF

Log Analys

Tipo Log: Progress XREF C:\fndlm\log\XREF.txt ... Processar Sair

Tipo: Tudo Tabelas Criacao Leitura Atualizacao Eliminacao Acesso Includes Funcoes Procedures Proc.Externas Variaveis Globais Execucao Strings

Filtrar Limpar

Linha	Programa	Tipo	Chave	Full-Scan
961	btb/btb908za2RpwApp.p	READ	emsfnd.fnd_empres.fndmprs_id	
423	btb/btb908za2RpwApp.p	READ	emsfnd.login_integr_so.lgnntgrs_habilita_login_id	X
508	btb/btb908za2RpwApp.p	READ	emsfnd.log_exec_prog_dtsul.RECID	
487	btb/btb908za2RpwApp.p	READ	emsfnd.modul_dtsul.mdldtsl_id	
674	btb/btb908za2RpwApp.p	READ	emsfnd.ped_exec.pedexec_05	
330	btb/btb908za2RpwApp.p	READ	emsfnd.ped_exec.pedexec_07	
351	btb/btb908za2RpwApp.p	READ	emsfnd.ped_exec.pedexec_08	
660	btb/btb908za2RpwApp.p	READ	emsfnd.ped_exec.RECID	
481	btb/btb908za2RpwApp.p	READ	emsfnd.procedimento.prcdmnt_id	
445	btb/btb908za2RpwApp.p	READ	emsfnd.prog_dtsul.prgdtsl_id	
302	btb/btb908za2RpwApp.p	READ	emsfnd.servid_exec.srvdxc_id	
501	btb/btb908za2RpwApp.p	READ	Temp-Table.tt-epc.id	X
927	btb/btb908za2RpwApp.p	READ	Temp-Table.ttAppExec.codigo	X
696	btb/btb908za2RpwApp.p	READ	Temp-Table.ttOrdemExec.posicao	X
340	btb/btb908za2RpwApp.p	READ	Temp-Table.ttServidExec.codigo	X
601	btb/btb908za2RpwApp.p	READ	Temp-Table.tt_ped_exec.default	X
518	btb/btb908za2RpwApp.p	READ	Temp-Table.tt_servid_exec_ativacao.default	X

Clipboard Notepad Imprimir Browse Sair

Analisador de Logs v1.3 By Menna

Log do Progress XREF

- Categoriza dos tipos de informações do log;
- Permite identificar se a leitura esta causando FullScan na tabela.

Logs de Progress Memory Leak

Log de Progress Memory Leak

Log Analys

Tipo Log: Progress Memory | C:\fndlm\log\progress\client\Dynamics.log | ... | Processar | Sair

Data: 01/01/1800 a: 31/12/9999 Hora: 00:00:00 a: 99:99:99 Filtro: Filtrar Limpar

Data	Hora	Processo	Tipo Objeto	Handle	Categoria	Conteudo
29/09/16	13:16:47.030	P-012020 T-013068	PROCEDURE	1095	Created	btb/btb962aa.r @ 197) utp/ut-globalsession.p
29/09/16	13:16:47.066	P-012020 T-013068	PROCEDURE	1096	Created	btb/btb962aa.r @ 303) btb/btb906zb.p
29/09/16	13:16:47.105	P-012020 T-013068	PROCEDURE	1097	Created	btb/btb906za.p @ 890) utp/ut-win.p
29/09/16	13:16:47.129	P-012020 T-013068	PROCEDURE	1098	Created	btb/btb906za.p @ 915) utp/ut-func.p
29/09/16	13:16:47.194	P-012020 T-013068	PROCEDURE	1099	Created	btb/btb910za.p @ 260) btb/btb901zo.p
29/09/16	13:16:47.400	P-012020 T-013068	PROCEDURE	1113	Created	sec/seapi004aa.p @ 355) utp/ut-log.p
29/09/16	13:16:56.057	P-012020 T-013068	PROCEDURE	1118	Created	prgint/utb/utb999ab.p @ 1276) prgtec/btb/btb901zo.py
29/09/16	13:16:59.128	P-012020 T-013068	Progress.Lang.C	1150	Created	getApplication com.totvs.datasul.eai.db.DBAppRepository @ 74) com.totv
29/09/16	13:16:59.684	P-012020 T-013068	SERVER-SOCK	1160	Created	getLocalIPAddress sec/seapi004aa.p @ 2590) Pool:<Session Pool>
29/09/16	13:17:00.770	P-012020 T-013068	SOCKET	1161	Created	getLocalIPAddress sec/seapi004aa.p @ 2597) Pool:<Session Pool>
29/09/16	13:17:02.427	P-012020 T-013068	PROCEDURE	1165	Created	cdp/cd0103a.p @ 941) btb/btb920aa.p
29/09/16	13:17:02.838	P-012020 T-013068	PROCEDURE	1184	Created	cdp/cd9150b.p @ 837) prghur/fpp/fp9200.p
29/09/16	13:17:13.640	P-012020 T-013068	PROCEDURE	1200	Created	btb/btb962aa.r @ 947) adm/objects/broker.p
29/09/16	13:17:14.860	P-012020 T-013068	PROCEDURE	1277	Created	local-initialize btb/btb962aa.r @ 5622) fnbo/bofn068.p
29/09/16	13:17:14.891	P-012020 T-013068	PROCEDURE	1278	Created	fnbo/bofn068.p @ 1645) btb/btbsecurity.p
29/09/16	13:17:14.923	P-012020 T-013068	PROCEDURE	1279	Created	verifySecurity btb/btbsecurity.p @ 466) men/men901za.p

[16/09/29@13:16:47.030-0300] P-012020 T-013068 3 4GL DYNOBJECTS Created PROCEDURE Handle:1095 (btb/btb962aa.r @ 197) utp/ut-globalsession.p

Clipboard | Imprimir Browse | Sair

Esses objetos no browse foram criados e nao foram eliminados, sao objetos perdidos que causam o memory-leak.

Analisador de Logs By Menna

Log de Progress Memory Leak

- Identifica objetos ou programas que foram executados e não foram retirados da memoria;
- Necessita das seguintes tags no LogEntryTypes:
    - DynObjects.DB
    - DynObjects.XML
    - DynObjects.Other
    - DynObjects.CLASS
    - DynObjects.UI

Logs de Performance do Appserver

Log de Performance do Appserver

Log Analys

Tipo Log: Appserver Performance | C:\fndlm\log\unimed\acessoempresarial-dev.server.000001.log | ... | Processar | Sair

Filtro: | Filtrar | Limpar

Duracao Milis	Hora Inicial	Hora Final	Processo	Conteudo
.214.871	11:45:48.201	11:49:23.072	P-003748 T-003752	Internal Procedure 'findSolicitationsGP' (in 'fch/fchsau/fchsaucontractingparty.p') START. (5499)
162.316	16:12:36.419	16:15:18.735	P-003760 T-003764	Internal Procedure 'findSolicitationsGP' (in 'fch/fchsau/fchsaucontractingparty.p') START. (5499)
113.600	15:36:36.876	15:38:30.476	P-003748 T-003752	Internal Procedure 'syncBenefCompanyAccess' (in 'fch/fchsau/fchsaunewbeneficiary.p') START. (5499)
36.212	15:01:49.122	15:02:25.334	P-003732 T-003736	Internal Procedure 'searchCompanyAccess' (in 'fch/fchsau/fchsaunewbeneficiary.p') START. (5499)
35.654	14:39:04.769	14:39:40.423	P-003704 T-003708	Internal Procedure 'validateSystemUserContracts' (in 'fch/fchsau/fchsaunewbeneficiary.p') START. (54
32.247	15:00:43.348	15:01:15.595	P-003704 T-003708	Internal Procedure 'validateSystemUserContracts' (in 'fch/fchsau/fchsaunewbeneficiary.p') START. (54
31.697	16:11:15.070	16:11:46.767	P-003748 T-003752	Internal Procedure 'validateSystemUserContracts' (in 'fch/fchsau/fchsaunewbeneficiary.p') START. (54
28.954	18:05:55.146	18:06:24.100	P-003796 T-003800	Internal Procedure 'validateSystemUserContracts' (in 'fch/fchsau/fchsaunewbeneficiary.p') START. (54
27.770	11:44:49.608	11:45:17.378	P-003692 T-003696	Internal Procedure 'validateSystemUserContracts' (in 'fch/fchsau/fchsaunewbeneficiary.p') START. (54
21.699	15:11:47.480	15:12:09.179	P-003760 T-003764	Internal Procedure 'searchProposalGP' (in 'fch/fchsau/fchsaucreatecontract.p') START. (5499)
18.510	15:10:47.690	15:11:06.200	P-003668 T-003672	Internal Procedure 'searchCompanyAccess' (in 'fch/fchsau/fchsaunewbeneficiary.p') START. (5499)
16.873	15:22:44.654	15:23:01.527	P-003748 T-003752	Internal Procedure 'searchProposalGP' (in 'fch/fchsau/fchsaucreatecontract.p') START. (5499)
16.437	18:07:57.856	18:08:14.293	P-003748 T-003752	Internal Procedure 'searchProposalGP' (in 'fch/fchsau/fchsaucreatecontract.p') START. (5499)
16.317	11:55:34.241	11:55:50.558	P-003692 T-003696	Internal Procedure 'searchCompanyAccess' (in 'fch/fchsau/fchsaunewbeneficiary.p') START. (5499)
16.195	15:10:46.948	15:11:03.143	P-003704 T-003708	Internal Procedure 'searchCompanyAccess' (in 'fch/fchsau/fchsaunewbeneficiary.p') START. (5499)
14.308	15:30:22.795	15:30:37.103	P-003760 T-003764	Internal Procedure 'searchProposalGP' (in 'fch/fchsau/fchsaucreatecontract.p') START. (5499)
14.221	15:14:23.331	15:14:37.552	P-003668 T-003672	Internal Procedure 'searchProposalGP' (in 'fch/fchsau/fchsaucreatecontract.p') START. (5499)

Detalhe

```
1 [16/08/22@11:45:48.201-0300] AS Server Message state = MSGSTATE_INITRQ
2 [16/08/22@11:45:48.201-0300] AS Server Message state = MSGSTATE_RECVLAST
3 [16/08/22@11:45:48.201-0300] AS     requestID= <REQ|Gqbcsb5ORrOo8RwDutl58Q|00000020>
4 [16/08/22@11:45:48.201-0300] AS -- TRACE: Internal Procedure 'findSolicitationsGP' (in 'fch/fchsau/fchsaucontractingparty.p') START. (5499)
5 [16/08/22@11:45:48.202-0300] AS Server Message state = MSGSTATE_SENDRESP
  [16/08/22@11:45:48.202-0300] 4GLTRACE  Run bosau/bosaucontractingparty.p PERSIST [findSolicitationsGP - fch/fchsau/fchsaucontractingparty.p @ 16
  [16/08/22@11:45:49.251-0300] 4GLTRACE  Return from Main Block [bosau/bosaucontractingparty.p]
  [16/08/22@11:45:49.252-0300] 4GLTRACE  Run findSolicitationsGP in bosau/bosaucontractingparty.p "tmpSolicitationFilters rowErrors" [findSolicitationsGP -
  [16/08/22@11:45:49.252-0300] 4GLTRACE  Run bosau/bosaubenefs.p PERSIST [findSolicitationsGP - bosau/bosaucontractingparty.p @ 19092]
  [16/08/22@11:45:50.564-0300] 4GLTRACE  Return from Main Block [bosau/bosaubenefs.p]
  [16/08/22@11:45:50.565-0300] 4GLTRACE  Run getSolicitantionsGP in bosau/bosaubenefs.p "tmpSolicitationFilters tmpSolicitations rowErrors" [findSolicitati
```

Clipboard | Notepad | Imprimir Browse | Sair

Analisador de Logs By Menna

Log de Performance do Appserver

- Identifica o tempo gasto na execução das procedures/programas;
- Apresenta um Ranking de tempo;
- Necessita da tag 'ASPlumbing' no LogEntryType.

Logs do Broker do Appserver

Log do Broker do Appserver

Log Analys

Tipo Log: Appserver Broker | C:\fndlm\log\progress\appserver\dts11-8080.broker.000022.log | ... | Processar | Sair

Processo: P-000527 | Categoria: ERROR

Data: 01/01/1800 a: 31/12/9999 Hora: 00:00:00 a: 99:99:99 | Filtrar | Limpar

Linha	Data	Hora	Conteudo
1.714	28/04/16	20:18:45.858	ERROR: cannot start server. (8100)
1.718	28/04/16	20:18:45.938	ERROR: cannot start server. (8100)
1.722	28/04/16	20:18:46.042	ERROR: cannot start server. (8100)
1.726	28/04/16	20:18:46.150	ERROR: cannot start server. (8100)
1.733	28/04/16	20:18:46.254	ERROR: cannot start server. (8100)

[16/04/28@20:18:46.042-0300] P-000527 T-S-0003 2 UB Basic ERROR: cannot start server. (8100)

Clipboard | Imprimir Browse | Sair

Analisador de Logs By Menna

Log do Broker do Appserver

- Separa por processo;
- Traz informações do broker.

Logs do Webspeed

Log do Webspeed

Log Analys

Tipo Log: WebSpeed Progress | C:\fndlm\log\logs\Progress\Webspeed\wac.server.000001.log | ... | Processar | Sair

Processo: P-004480 | Categoria: 4GLTRACE

Data: 01/01/1800 a: 31/12/9999 | Hora: 00:00:00 a: 99:99:99 | Filtro: | Filtrar | Limpar

Linha	Data	Hora	Programa	Linha	Prog Procedure	Conteudo
2.231	02/12/17	15:18:37.728	dewacajaxesp.w	951	Seta-Variaveis-	Func get-value in webutil/webstart.p "idBeneficiario"
2.233	02/12/17	15:18:37.728	dewacajaxesp.w	951	Seta-Variaveis-	Func get-value in webutil/webstart.p "nmBenef"
2.229	02/12/17	15:18:37.728	dewacajaxesp.w	951	Seta-Variaveis-	Func get-value in webutil/webstart.p "ehcartao"
2.227	02/12/17	15:18:37.728	dewacajaxesp.w	951	Seta-Variaveis-	Func get-value in webutil/webstart.p "idFuncao"
2.226	02/12/17	15:18:37.722	dewacajaxesp.w	939	process-web-req	Run Seta-Variaveis-Auxiliares
2.246	02/12/17	15:18:37.729	dewacajaxesp.w	941	process-web-req	Run case-funcoes
2.236	02/12/17	15:18:37.728	dewacajaxesp.w	940	process-web-req	Run Output-Header
2.237	02/12/17	15:18:37.728	dewacajaxesp.w	927	output-header	Func output-http-header in webutil/webstart.p "cache-control no-cache"
2.239	02/12/17	15:18:37.729	dewacajaxesp.w	928	output-header	Func output-http-header in webutil/webstart.p "pragma no-cache"
2.243	02/12/17	15:18:37.729	dewacajaxesp.w	930	output-header	Func output-content-type in webutil/webstart.p "text/xml"
2.241	02/12/17	15:18:37.729	dewacajaxesp.w	929	output-header	Func output-http-header in webutil/webstart.p "expires sat, 04 dec 1993 21:29:02 gmt"
1.273	02/12/17	15:18:08.626	wac0002	715	MainBlock	Func get-cgi in webutil/webstart.p "HTTP_USER_AGENT"
1.271	02/12/17	15:18:08.625	wac0002	694	MainBlock	Func output-content-type in webutil/webstart.p "text/html"
344	02/12/17	15:17:46.872	dts11alias-web.	117	MainBlock	Run web\objects\web-disp.p
1.275	02/12/17	15:18:08.626	wac0002	715	MainBlock	Func get-cgi in webutil/webstart.p "HTTP_USER_AGENT"
1.269	02/12/17	15:18:08.625	wac0002	666	MainBlock	Run local-e4gl-options in wac/wac0002

Pagina: 1

[17/12/02@15:18:37.728-0200] P-004480 T-008712 2 WS 4GLTRACE Func get-value in webutil/webstart.p "idBeneficiario" [Seta-Variaveis-Auxiliares - dep/dewacaja

Clipboard | Notepad | Imprimir Browse | Sair

Analisador de Logs v1.2 By Menna

Log do Webspeed

- Separa por processo;
- Traz informações do Webspeed.

Limpa Log do Progress

Limpa Log do Progress

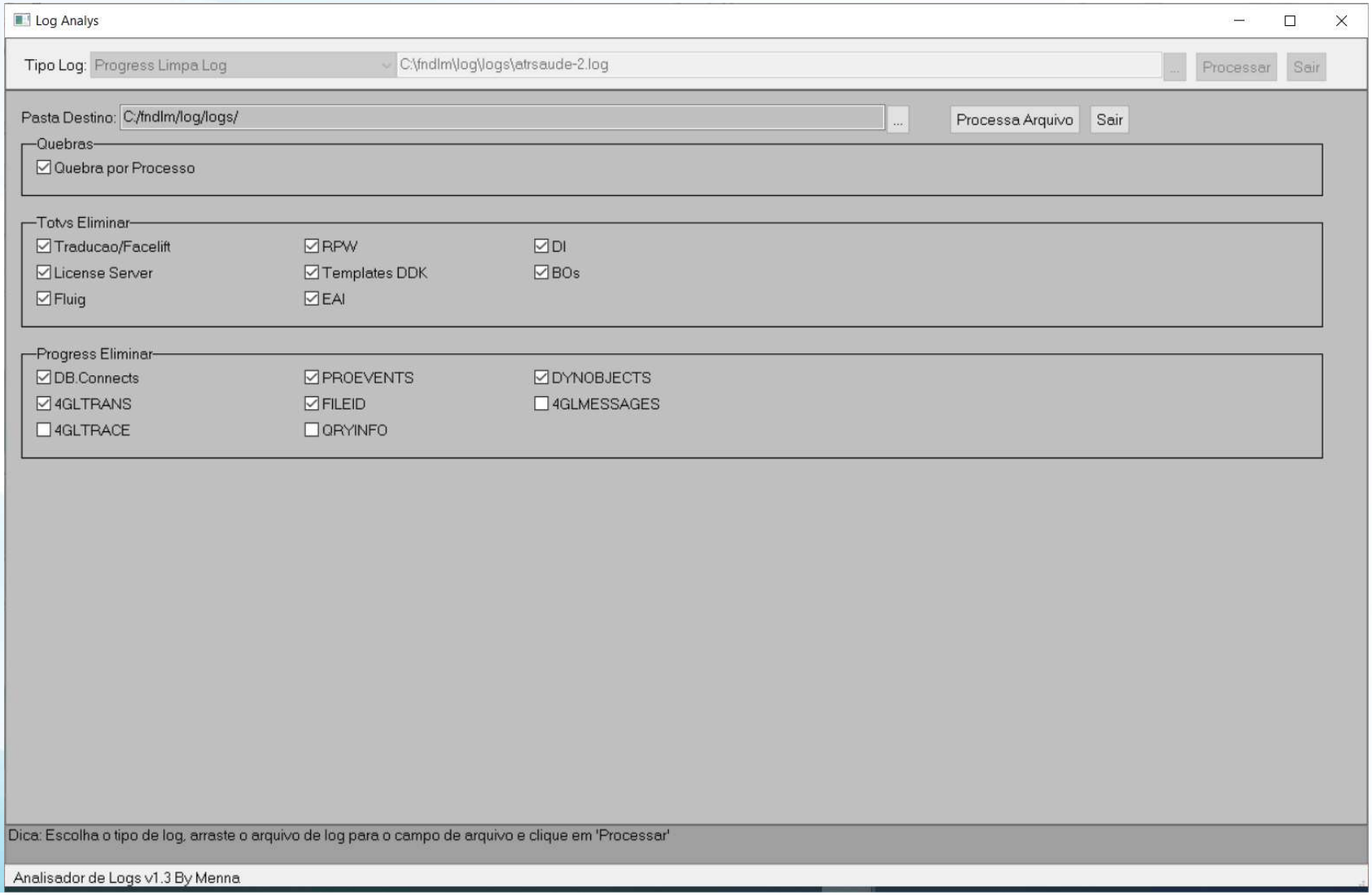

Limpa Log do Progress

- Pode separar por processo;
- Permite escolher o que você quer tirar do log para que o mesmo fique mais limpo/leve.

Limpa Log do Appserver

Limpa Log do Appserver

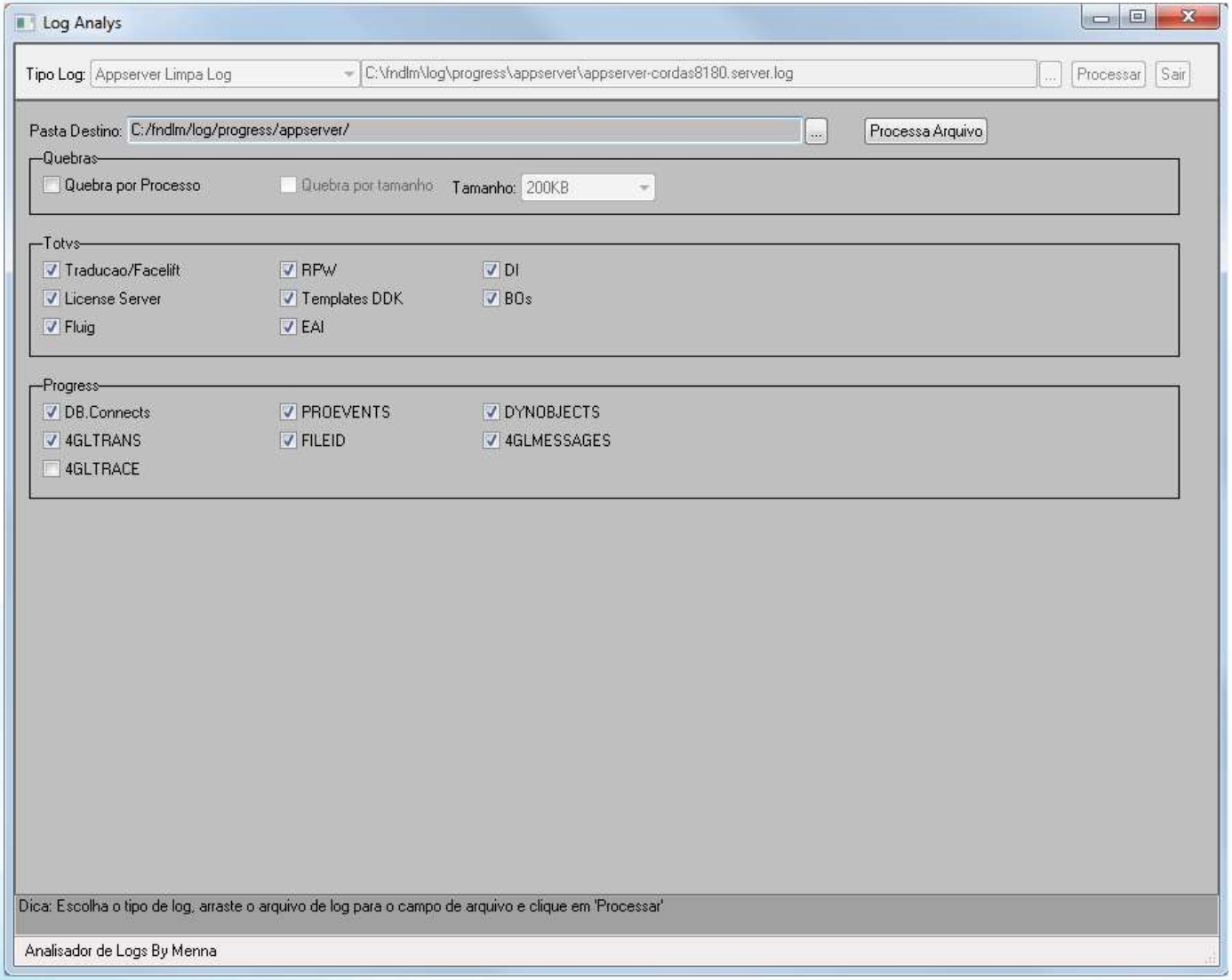

Limpa Log do Appserver

- Pode separar por processo;
- Permite escolher o que você quer tirar do log para que o mesmo fique mais limpo/leve.

Limpa Log do Webspeed

Limpa Log do Webspeed

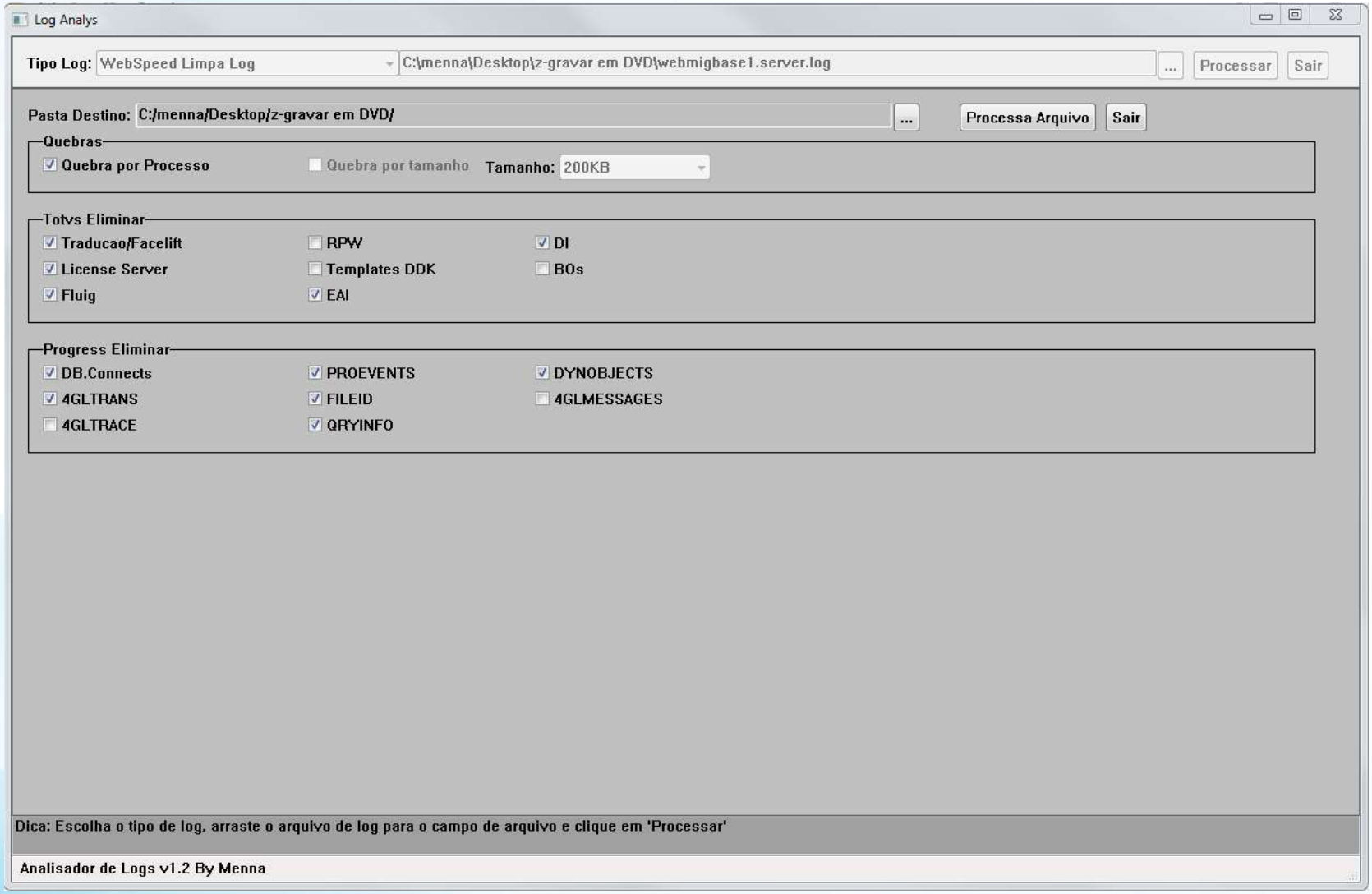

Limpa Log do Webspeed

- Pode separar por processo;
- Permite escolher o que você quer tirar do log para que o mesmo fique mais limpo/leve.

Logs do Logix com SQL

Log do Logix com SQL

Log Analys

Tipo Log: Logix com SQL | C:\fndlm\log\logix\totvsconsole.20160519-1329.log | Processar | Sair

Tipos: INFO | Categoria: DECLARE | Somente Erros? | Informacoes do Ambiente

Data: 01/01/1800 a: 31/12/9999 Hora: 00:00:00 a: 99:99:99 Filtro: | Filtrar | Limpar

Linha	Thread	Data	Hora	Status	Programa	Linhas Prog	Linhas Afetadas	Comando	Tempo Exec
77	9141	17/05/16	14:55:24	0	PARSERSQL.4GL	99	0	[17/05/2016 14:55:24]	
478	9141	17/05/16	14:55:27	0	PARSERSQL.4GL	480	0	SELECT FUN_PROCES.NUM_MATRICULA, NOM_FUNCIONARIC	0.478
510	9141	17/05/16	14:55:28	0	PARSERSQL.4GL	580	0	[17/05/2016 14:55:28]	
525	9141	17/05/16	14:55:28	0	PARSERSQL.4GL	599	0	[17/05/2016 14:55:28]	0.000
562	9141	17/05/16	14:55:29	0	PARSERSQL.4GL	673	0	[17/05/2016 14:55:29]	
592	9141	17/05/16	14:55:29	0	PARSERSQL.4GL	701	0	[17/05/2016 14:55:29]	
663	9141	17/05/16	14:55:29	0	PARSERSQL.4GL	795	0	[17/05/2016 14:55:29]	
711	9141	17/05/16	14:55:31	0	PARSERSQL.4GL	872	0	[17/05/2016 14:55:31]	
730	9141	17/05/16	14:55:31	0	PARSERSQL.4GL	888	0	SELECT * FROM MENU_LOGIX M WHERE M.COD_SISTEMA=4 F	0.043
798	9141	17/05/16	14:55:31	0	PARSERSQL.4GL	963	0	[17/05/2016 14:55:31]	0.000
835	9141	17/05/16	14:55:31	0	PARSERSQL.4GL	1.010	0	[17/05/2016 14:55:31]	
850	9141	17/05/16	14:55:32	0	PARSERSQL.4GL	1.032	0	SELECT 1, NF_ITEM_FISCAL.COD_NAT_OPER, NF_MESTRE.NU	1.075
873	9141	17/05/16	14:55:33	0	PARSERSQL.4GL	1.141	0	SELECT FRETE_SUP.NUM_CONHEC, FRETE_SUP.SER_CONHE	0.669
898	9141	17/05/16	14:55:33	0	PARSERSQL.4GL	1.214	0	[17/05/2016 14:55:33]	
913	9141	17/05/16	14:55:34	0	PARSERSQL.4GL	1.233	0	SELECT DAT_BASE_ESCALA, IES_TIPO_ESCALA, HOR_INI_EXI	0.501
968	9141	17/05/16	14:55:34	0	PARSERSQL.4GL	1.351	0	[17/05/2016 14:55:34]	
1.154	9141	17/05/16	14:55:34	0	PARSERSQL.4GL	1.545	0	[17/05/2016 14:55:34]	0.000

Detalhe

1

[THREAD 9141] [17/05/2016 14:55:24]
DECLARE
PREPARED
4GL SOURCE: PARSERSQL.4GL LINE: 99
STATUS: 0 ROWS AFFECTED:0 SID:7166

Clipboard | Notepad | Imprimir Browse | Sair

Analisador de Logs By Menna

Log do Logix com SQL

- Traz informações de execução de queries do Logix;
- Categoriza dos tipos de informações do log;
- Necessita estar com as queries SQL
- Permite mostrar somente os erros encontrados com base no Status.

Logs do Logix sem SQL

Log do Logix sem SQL

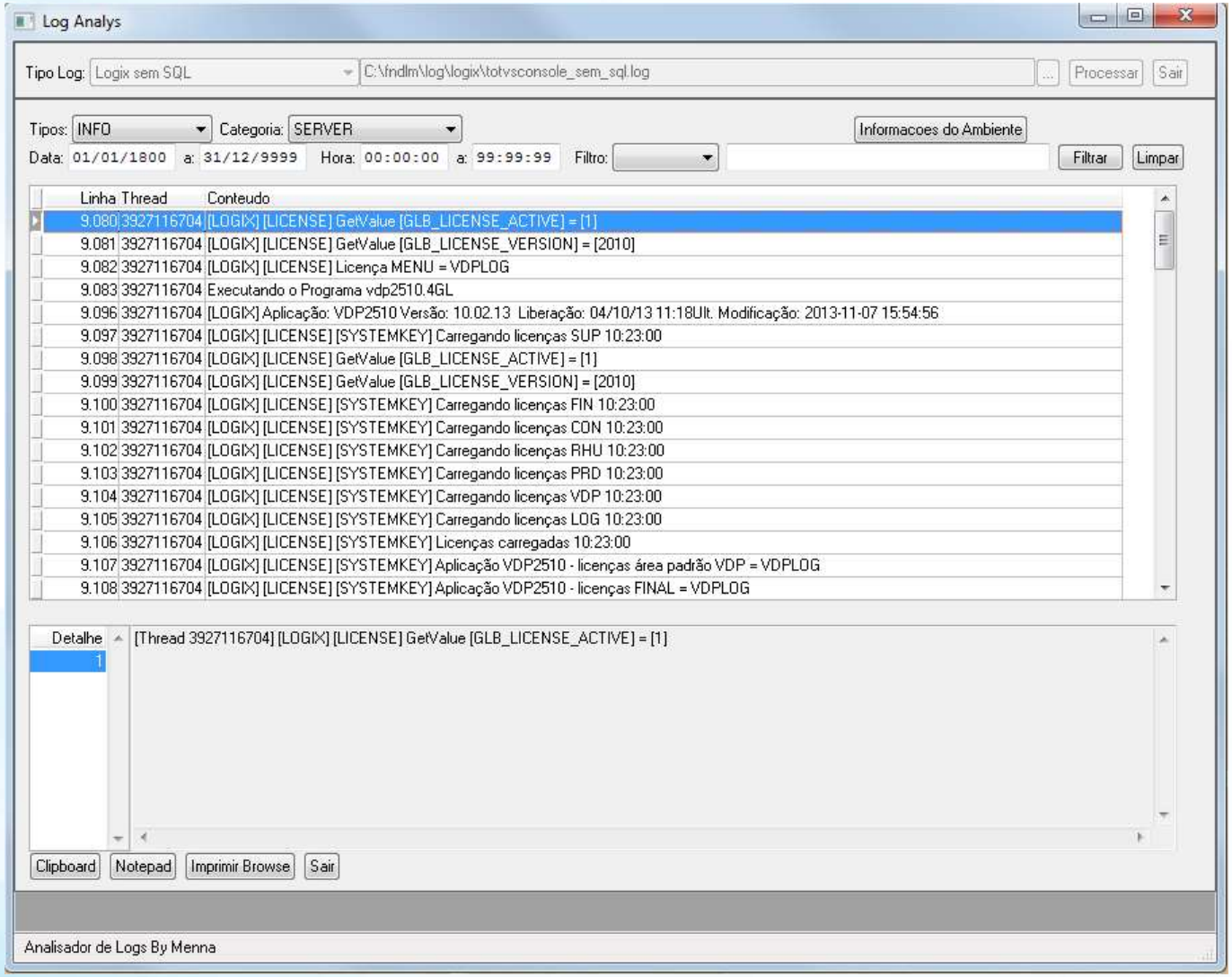

Log do Logix sem SQL

- É um log mais simplificado;
- Categoriza dos tipos de informações do log;
- Permite mostrar somente os erros encontrados com base no Status.

Considerações Finais

TOTVS

Considerações Finais

- É uma ferramenta para auxilio, não faz milagres;
- Todas as sugestões de melhorias serão aceitas e avaliadas, onde podemos dar inteligência à ferramenta para facilitar a localização dos bugs;
- Outros tipos de analise de logs poderão ser adicionados, desde que sejam passados os respectivos arquivos de logs e o que poderemos extraído dele;
- **Ferramenta não documentada e nem homologada pela Totvs.**

Ricardo Menna
Framework

Ricardo.menna@totvs.com.br

Obrigado ;)

TOTVS